



THE
PILOT INN



Drinks Menu

Devin
P. M. Crew

White Wine

| | 125ml | 175ml | 250ml | Bottle |
|---|-------|-------|-------|--------|
| CHARDONNAY, JARRAH WOOD SE AUSTRALIA | £4.60 | £6.50 | £9.00 | £23.00 |
| Wonderful aromas of citrus fruit and peach that transfer to a mouth-watering apple and honey. Fresh and lively. | | | | |
| PINOT GRIGIO, BELLO TRAMONTO CHIETI ITALY | £4.60 | £6.50 | £9.00 | £23.00 |
| Straw yellow in appearance, this well balanced Pinot Grigio has a rich fruity aroma. | | | | |
| SAUVIGNON BLANC, UMBALA WESTERN CAPE SOUTH AFRICA | £4.60 | £6.50 | £9.00 | £23.00 |
| Green fig and fresh lemon aromas that give way to an intensely flavoured fruit driven wine. The hints of apple tantalise the taste buds. | | | | |
| V JANELAS ANTIGAS, VINHO VERDE PORTUGAL | | | | £25.00 |
| An exciting and refreshing wine that perfectly combines the aromas of four of the most famous grape varieties of the region resulting in a very fresh and fruity wine, with a balanced acidity. Its great for pairing with salads, fish and seafood dishes or can be served on its own. | | | | |
| V CHENIN BLANC COTTE MILL, FRANSCHHOEK CELLAR SOUTH AFRICA | | | | £30.00 |
| Pale yellow in appearance with faint green highlights. Expressive aromas of white flowers, pineapple, tropical fruit and mineral tones. Round and balanced on the palate, with flavours of lemon and grapefruit. | | | | |
| VIOGNIER, L'AUTANTIQUE IGP PAYS D'OC PAYS D'OC, FRANCE | | | | £30.00 |
| Beautiful yellow colour with golden reflections. Nose revealing fine and powerful aromas of apricot, ripe peach and exotic fruits. The palate has a fresh crisp acidity and a long lingering finish. | | | | |
| PICPOUL DE PINET, DOMAINE DE FONCASTEL LANGUEDOC, FRANCE | | | | £33.00 |
| Gleaming and bright, with a subtle nose of citrus and white flowers, elderberry and aniseed underscored by a fresh salinity. Zippy and intense on the palate. | | | | |
| SAUVIGNON BLANC, AKARANA WAIRARAPA, NEW ZEALAND | | | | £35.00 |
| Intense tropical fruit and passionfruit aromas which gives this wine a lifted bouquet which is reflected on the palate. An appealing full flavoured style with length and crispness on the finish. | | | | |
| GAVI, LA SORAIA LOMBARDIA ITALY | | | | £38.00 |
| An intense nose of complex fruit with a hint of almond leads on to a crisp and soft textured palate of juicy peach and opulent honeyed fruit. | | | | |
| ENTREFLORES ALBARIÑO RIAS BAIXAS, SPAIN | | | | £41.00 |
| Elegant, very rich palate, fleshy and well structured. Enhanced by some fruity notes. Fresh and intense finish. | | | | |
| BACCHUS, CHAPEL DOWN KENT UNITED KINGDOM | | | | £43.00 |
| Classic South East England Bacchus. Grapefruit, gooseberry, passionfruit and floral notes on the nose with tropical fruits, nettles and crunchy acid on the palate. | | | | |
| V CHABLIS, DOMAINE DUPRE BURGUNDY FRANCE | | | | £55.00 |
| This wine has a pale yellow colour with a fine elegant nose, a beautiful minerality and citrus notes. The palate is precise with a lingering finish. | | | | |
| SANCERRE, LA CHATEAU LA ROCHES BLANCHES LOIRE, FRANCE | | | | £66.00 |
| Aromatic white flowers such as acacia, flint, citrus and exotic fruit. A lively wine with these very pleasant aromas. | | | | |

Red Wine

| | 125ml | 175ml | 250ml | Bottle |
|--|-------|-------|--------|--------|
| SHIRAZ, UMBALA WESTERN CAPE, SOUTH AFRICA | £4.60 | £6.50 | £8.60 | £23.00 |
| Lovely plum aromas with a hint of pepper and spice. Complemented by a luscious berry palate. | | | | |
| MERLOT, CENTRAL MONTE CENTRAL VALLEY, CHILE | £4.60 | £6.50 | £8.60 | £23.00 |
| This attractive Merlot displays varietal aromas of cassis and liquorice. The palate is fleshy and mouth filling with flavours of plum, sweet spice and a hint of chocolate. | | | | |
| MALBEC, CHACABUCO LOS HAROLDOS ESTATE MENDOZA, ARGENTINA | £6.00 | £8.50 | £12.00 | £29.95 |
| Beautiful ruby colour with aromas of redcurrants, cherries, plums and a hint of spice. A fresh and fruity wine. | | | | |
| V PINOT NOIR, BALAURI BANAT, ROMANIA | £6.00 | £8.50 | £12.00 | £29.95 |
| Complex aromas of black cherry, raspberry and cinnamon. Medium bodied with dried fruit notes. | | | | |
| V RIOJA CRIANZA, VIÑA CERRADA RIOJA, SPAIN | | | | £30.00 |
| Striking plum above other various red berries, classic vanilla with a touch pepper, kicking at the end. Medium body making justice to its ageing and good finish. SWA Commended. | | | | |
| PIQUEPOUL NOIR, CALMEL & JOSEPH VILLA BLANCHE VIN DE FRANCE | | | | £33.00 |
| The nose is very typical of this grape variety, fruity and fresh with red cherry in all its forms and floral notes such as broom flowers. | | | | |
| PRIMITIVO ROSSO, GRAN MAESTRO APPASSIMENTO PUGLIA, ITALY | | | | £36.00 |
| Deep red with brown nuances in colour. Ripe red fruits with oodles of intense, rich, soft and sweet tannins. | | | | |
| CABERNET SAUVIGNON & NERO D'AVOLA, 'TANDEM' ANDREAS MAZZEI SICILY, ITALY | | | | £37.00 |
| A deep crimson colour with sublime concentration of blackcurrant and violet leading into a smooth palate of mulberry fruit with a lingering and juicy intensity. | | | | |
| V VALPOLICELLA RIPASSO MONTECI VENETO, ITALY | | | | £40.00 |
| Intense red with violet reflections. Elegant aromas of wild berries and cherry. Fine, complex and full-bodied. | | | | |
| LUSSAC ST. EMILION, CHATEAU ROBIN LA FLEUR BORDEAUX, FRANCE | | | | £42.00 |
| Smooth and elegant with generous cassis and black berried fruit and a hint of spice. | | | | |
| V OLD VINE ZINFANDEL, SCOTTO FAMILY VINEYARD CALIFORNIA USA | | | | £45.00 |
| Aromas of ripe black cherries and chocolate caramel pave the way for the bright, luscious flavours to come. This wine is impeccably balanced, with enough body and richness to satisfy Zin-lovers. | | | | |
| CHATEAUNEUF DU PAPE, CHATEAU BEAUCHENE RHONE, FRANCE | | | | £68.00 |
| A flagship wine with a firm structure and full, rich flavours and harmonious tannins. 65% Grenache, 25% Syrah and 10% Mourvedre. | | | | |



Sparkling & Champagne

| | 250ml | Bottle |
|---|-------|--------|
| V PROSECCO, FAMIGLIA BOTTER EXTRA DRY PROSECCO, ITALY | £9.50 | £26.00 |
| A pale straw yellow with biscuity nuances on the nose give way to a harmonious palate of mature apple and honeydew melon, very refreshing. | | |
| D'ARENBERG THE PEPPERMINT PADDOCK RED SPARKLING SE, AUSTRALIA | | £36.00 |
| Now for a completely different sparkling experience! From the unique psychedelic purple hue, through the ripe plum nose sprinkled with exotic spices, to the refreshing sweet spicy black fruit and minty palate. This is a real party wine that is sure to impress! | | |
| ASHLING PARK CLASSIC CUVÉE SUSSEX, ENGLAND | | £55.00 |
| Our Classic Cuvée NV shows great freshness on the nose, with aromas of white flowers and ripe stone fruit. These flavours are echoed on the palate, which displays fine intensity of fruit. The finish is crisp and precise, with impressive persistence and balance. | | |
| MOËT & CHANDON, IMPERIAL CHAMPAGNE, FRANCE | | £75.00 |
| Lively and clean with sumptuous white fleshed fruit and crisp green apple flavour. | | |
| LAURENT PERRIER, BRUT CHAMPAGNE, FRANCE | | £83.00 |
| Chardonnay heavy, this Champagne displays integrated toasty notes with a crisp acidity and a vibrant mouth feel leading into a long delicate finish. | | |

Rose

| | 125ml | 175ml | 250ml | Bottle |
|---|-------|-------|-------|--------|
| V PINOT GRIGIO ROSE, BELLO TRAMONTO PINOT GRIGIO ROSATO ITALY | £4.60 | £6.50 | £8.60 | £23.00 |
| The nose is packed with notes of wild strawberry, cranberry and a hint of juniper. Fresh and crispy, light and easy to drink. This wine is full of zesty fruit flavours like strawberry, peach and citrus. | | | | |
| ZINFANDEL ROSE, WHITE ROSE CALIFORNIA, USA | £4.60 | £6.50 | £8.60 | £23.00 |
| This delicious Zinfandel displays ripe strawberry and raspberry fruit aromas. Very moreish, perfect! | | | | |
| PROVENCE ROSÉ, CHATEAU L'OASIS PROVENCE, FRANCE | | | | £35.00 |
| Red fruits like raspberries and strawberries on the nose initially then more exotic fruits like guava in the background. The palate is fresh and clean, emphasising ripe strawberries and perfectly balanced acidity. | | | | |

Alcohol Free Wine

| | 125ml | 175ml | 250ml | Bottle |
|--|-------|-------|-------|--------|
| BON VOYAGE 0.5% SAUVIGNON BLANC GERMANY | £3.00 | £4.00 | £5.75 | £17.00 |
| Pale yellow in appearance with faint green highlights. Expressive aromas of white flowers, pineapple, tropical fruit and mineral tones. Round and balanced on the palate, with flavours of lemon and grapefruit. | | | | |
| BON VOYAGE 0.5% MERLOT GERMANY | £3.00 | £4.00 | £5.75 | £17.00 |
| Deep garnet red in appearance. An expressive bouquet unveiling notes of red fruit, blackcurrant and cherry. Smooth and silky tannins with a long finish. | | | | |

Beers & Cider - Draft

| | Half | Pint |
|-------------------|-------|-------|
| ASPALL | £2.90 | £5.70 |
| THATCHERS | £2.80 | £5.60 |
| FUSION LEMON | £3.05 | £6.00 |
| FUSION ORANGE | £3.05 | £6.00 |
| FUSION BERRY | £3.05 | £6.00 |
| CARLING | £2.85 | £5.60 |
| MURANO | £3.10 | £6.10 |
| PERONI | £3.40 | £7.30 |
| DORTMUNDER | £3.10 | £6.10 |
| STAROPRAMEN | £3.40 | £6.70 |
| MADRI | £3.60 | £7.00 |
| STELLA UNFILTERED | £3.30 | £6.50 |
| LONGMAN BEST | £2.80 | £5.55 |
| LONG BLONDE | £2.80 | £5.55 |
| DOOMBAR | £2.70 | £5.40 |
| TIMOTHY TAYLOR | £3.20 | £6.40 |
| GUINNESS | £3.45 | £6.80 |
| ATLANTIC IPA | £3.45 | £6.80 |

Beers & Cider - Bottled

| | 330ml |
|-----------------------------|-------|
| PERONI | £4.75 |
| CORONA | £4.75 |
| LONGMAN OLDMAN | £6.45 |
| LONGMAN OATMEAL STOUT (Can) | £6.00 |
| THATCHERS KATY | £6.00 |

Beers & Cider - Alcohol Free

| | | |
|-----------------------------------|-------|-------|
| LUCKY SAINT (Draft - Half / Pint) | £3.00 | £6.00 |
| PERONI 0% (Bottle) | | £4.20 |
| CORONA 0% (Bottle) | | £4.20 |
| THATCHERS 0% (Bottle) | | £6.00 |
| GHOST SHIP 0.5% (Bottle) | | £5.00 |
| GUINNESS 0% (Can) | | £6.00 |

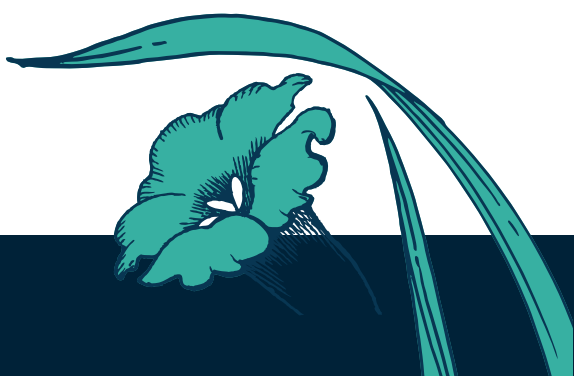

Spirits - Vodka

| | 25ml | 50ml |
|-------------------------------|-------|-------|
| SMIRNOFF RED | £3.00 | £5.40 |
| SMIRNOFF MANGO & PASSIONFRUIT | £3.35 | |
| SMIRNOFF BERRY BURST | £3.35 | |
| ABSOLUT ORIGINAL | £3.00 | £5.00 |
| ABSOLUT WILD BERRI | £3.30 | |
| ABOSLUT WATERMELON | £3.30 | |
| ABSOLUT ELYX | £4.00 | |
| BLACK COW | £4.00 | |
| BLACK COW NEGRONI | £4.00 | |
| DITCHLING FLING TOFFEE | £5.50 | |
| GREY GOOSE | £4.00 | |
| BRITISH GATERTOP DAMSON NO12 | £3.30 | |
| BRITISH GATERTOP BOTANIC NO7 | £4.00 | |

Spirits - Gin

| | 25ml | 50ml |
|--------------------------------------|-------|-------|
| GORDONS | £3.00 | £5.40 |
| GORDONS PINK | £3.00 | £5.40 |
| AGNES ARBER ORIGINAL | £3.50 | £5.60 |
| AGNES ARBER PINEAPPLE | £3.50 | £5.60 |
| AGNES ARBER RHUBARB | £3.50 | £5.60 |
| BOMBAY SAPPHIRE | £3.50 | |
| BRIGHTON GIN | £3.50 | |
| HENDRICKS GIN | £3.50 | |
| GIN TING GIN | £4.50 | |
| OPIHR SPICED GIN | £4.50 | |
| BROCKMAN'S GIN | £4.00 | |
| TANQUERAY GIN | £3.50 | |
| TANQUERAY SEVILLA | £4.00 | |
| WHITLEY NEIL YUZU & WHITE STRAWBERRY | £3.50 | |
| WHITLEY NEIL APPLE & RED BERRIES | £3.50 | |
| WHITLEY NEIL BLACKBERRY | £3.50 | |
| MALFY BLOOD ORANGE | £3.50 | |
| MALFY LEMON | £3.50 | |
| MALFY ROSA | £3.50 | |
| HAYMANS SLOE | £3.45 | |

Spirits - Alcohol Free

| | 25ml | 50ml |
|----------------------|-------|------|
| GORDONS 0% | £2.25 | |
| GORDONS PINK 0% | £2.25 | |
| TANQUERAY 0% | £2.50 | |
| TANQUERAY SEVILLA 0% | £2.50 | |



Spirits - Brandy

| | 25ml | 50ml |
|------------------|--------|------|
| COURVOISIER VS | £3.50 | |
| COURVOISIER VSOP | £4.25 | |
| COURVOISIER LUXE | £4.75 | |
| COURVOISIER XO | £11.50 | |
| REMI MARTIN VSOP | £5.00 | |

Spirits - Whisky

| | 25ml | 50ml |
|--------------------|-------|-------|
| BELLS | £3.00 | £5.40 |
| JAMERSON'S | £3.50 | |
| JAMERSON'S ORANGE | £2.65 | |
| HAIG CLUB | £3.50 | |
| GLENFIDDICH | £4.00 | |
| LAPHROAIG | £4.00 | |
| LAPHROAIG 10 YEAR | £4.95 | |
| DALWHINNIE | £4.00 | |
| GLENMORANGIE | £4.00 | |
| JURA 10 YEAR | £4.00 | |
| JURA 14 YEAR | £4.95 | |
| GLENLIVET 12 YEAR | £4.95 | |
| JONNY WALKER BLACK | £3.50 | |
| FAMOUS GROUSE | £3.50 | £5.40 |
| MONKEY SHOULDER | £3.50 | |
| CHIVAS 12 YEAR | £4.00 | |

Spirit - Rum

| | 25ml | 50ml |
|----------------|-------|-------|
| BACARDI | £3.00 | £5.40 |
| MORGAN'S SPICE | £3.25 | |
| MORGAN'S DARK | £3.25 | |
| SAILOR JERRY | £2.90 | |
| KRAKEN | £3.40 | |

Spirits - Tequila

| | 25ml | 50ml |
|-------------------------------------|-------|------|
| JOSE CUERVO SILVER | £3.00 | |
| JOSE CUERVO GOLD | £3.00 | |
| JIMADOR SILVER | £3.00 | |
| TEQUILA ROSE | £3.00 | |
| TEQUILA 1800 | £4.50 | |
| SOMBRERO PASSIONFRUIT CREAM TEQUILA | £3.00 | |
| SOMBRERO MANGO CREAM TEQUILA | £3.00 | |

Spirits

| | 25ml | 50ml |
|---------------------------------|-------|-------|
| ARCHERS | £3.25 | |
| CAMPARI | £3.50 | |
| CINZANO | | £2.80 |
| JACK DANIELS | £2.90 | |
| JAGERMEISTER (2 shots for £5) | £2.75 | £5.00 |
| MALIBU | £2.60 | |
| SOUTHERN COMFORT | £2.90 | £5.00 |
| CAMPANO RED VALMOUTH | £3.20 | |
| DISARONNO | £2.90 | £5.00 |
| DISARONNO VELVET | £2.90 | £5.00 |
| BAILEYS | | £3.35 |
| COINTREAU | £3.50 | |
| DRAMBUIE | £3.50 | |
| TAYLOR'S PORT | £3.90 | |
| TIA MARIA | £2.90 | |
| MARTINI ROSSO | | £3.00 |
| MARTINI DRY | | £3.00 |
| PIMMS (Mixer included in price) | | £7.00 |
| SHERRY | | £2.70 |
| STONES | | £1.70 |

Cocktails

| | |
|--------------------------------|--------|
| APEROL SPRITZ | £9.00 |
| FEVERTREE MOJITO | £9.00 |
| FEVERTREE PASSIONFRUIT MARTINI | £9.00 |
| FEVERTREE MARGARITA | £9.00 |
| FEVERTREE ESPRESSO MARTINI | £9.00 |
| NEGRONI | £9.00 |
| PINK PALOMA | £9.00 |
| PINK PALOMA JUG | £20.00 |
| PIMMS JUG | £20.00 |

Soft Drinks - Folkington

| | |
|----------------------------------|-------|
| FOLKINGTON APPLE JUICE | £4.75 |
| FOLKINGTON ORANGE JUICE | £4.75 |
| FOLKINGTON PINEAPPLE JUICE | £4.75 |
| FOLKINGTON MANGO JUICE | £4.75 |
| FOLKINGTON TOMATO JUICE | £4.75 |
| FOLKINGTON CRANBERRY JUICE | £4.75 |
| FOLKINGTON ELDERFLOWER JUICE | £4.75 |
| FOLKINGTON SPARKLING ELDERFLOWER | £4.75 |
| FOLKINGTON GINGERBEER | £4.75 |
| FOLKINGTON PINK LEMONADE | £4.75 |



Soft Drink - Fevertree

| | |
|---------------------|-------|
| INDIAN TONIC | £3.00 |
| LIGHT TONIC | £3.00 |
| ELDERFLOWER TONIC | £3.00 |
| MEDITERRANEAN TONIC | £3.00 |
| AROMATIC TONIC | £3.00 |
| GINGERALE | £3.00 |
| PINK GRAPEFRUIT | £3.00 |

Soft Drinks

| | Half | Pint |
|-------------------------|-------|-------|
| COKE ZERO | £2.20 | £4.40 |
| DIET COKE | £2.20 | £4.40 |
| LEMONADE | £2.20 | £4.40 |
| ORANGE JUICE & LEMONADE | £2.20 | £4.40 |
| LIME CORDIAL & SODA | £3.50 | £1.80 |
| BLACKCURRANT CORDIAL | | £0.85 |
| ORANGE CORDIAL | | £0.85 |
| SPLASH FOR MIXER | | £0.85 |

Soft Drink - Bottles

| | | |
|---|-------|-------|
| COKE COLA / DIET COKE / COKE ZERO | | £2.65 |
| BIG TOM | | £4.00 |
| REDBULL | | £3.95 |
| J2O ORANGE & PASSIONFRUIT / APPLE & RASPBERRY / APPLE & MANGO | | £3.75 |
| FRUITSHOOT ORANGE / BLACKCURRANT | | £2.00 |
| SOUTHDOWN'S STILL WATER (330ml / 750ml) | £2.50 | £3.95 |
| SOUTHDOWN'S SPARKLING WATER (330ml / 750ml) | £2.50 | £3.95 |

Hot Drinks

| | |
|---------------------------|-------|
| BLACK AMERICANO | £2.75 |
| WHITE AMERICANO | £2.75 |
| CAPPUCCINO | £3.50 |
| LATTE | £3.20 |
| FLAT WHITE | £3.50 |
| SINGLE ESPRESSO | £1.85 |
| DOUBLE ESPRESSO | £2.40 |
| HOT CHOCOLATE | £3.60 |
| BREW TEA - BREAKFAST | £3.50 |
| BREW TEA - MINT | £3.50 |
| BREW TEA - LEMON & GINGER | £3.50 |
| BREW TEA - EARL GREY | £3.50 |
| BREW TEA - FRUIT PUNCH | £3.50 |
| BREW TEA - GREEN TEA | £3.50 |
| CHAMOMILE TEA | £1.50 |
| COFFEE SYRUPS | £1.50 |

T H E
PILOT INN

Our Bed and Breakfast rooms at The Pilot Inn have the capacity to surprise for all the right reasons.

They are spacious contemporary and all En-suite

Please ask a member of our team for further details.

pilot-inn.co.uk



THE
PILOT INN

pilot-inn.co.uk

